

Calgary Real Estate Board Presidents

1943 - 1993



1943, 44, 45



1946, 47

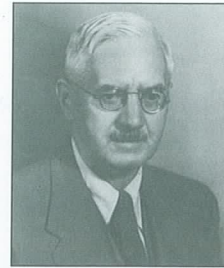

1948



1949, 50



1951



1952



1953

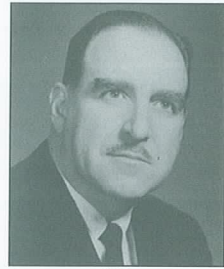

1954



1955

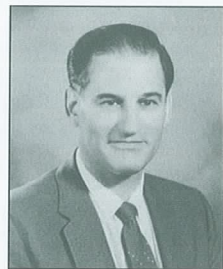

1956



1957

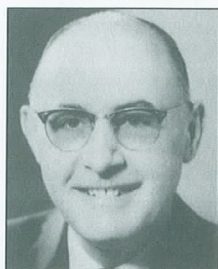

1958



1959

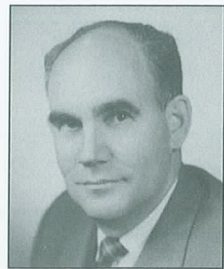

1960

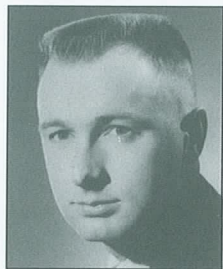

1961



1962



1963

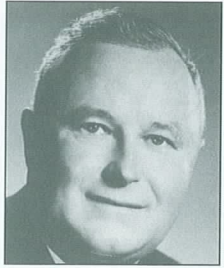

1964



1965



1966



1967

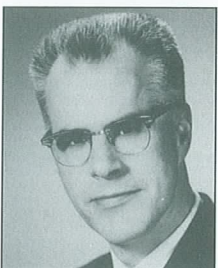

1968

1943, 1944, 1945 - Mr. Clair J. Cote, Senior 1946, 1947 - Mr. Kennett I. Lyle, FRI, S.I.R.
 1948 - Mr. Archer Toole 1949, 1950 - Mr. Howard Kelly 1951 - Mr. J. Arnold Burn, FRI
 1952 - Mr. Ivan C. Robison, FRI, A.A.C.I. 1953 - Mr. Leslie E. Wade, FRI 1954 - Mr. W. Frank Johns, FRI
 1955 - Mr. Aubrey M. Edwards, FRI 1956 - Mr. Jack T. Rich 1957 - Mr. Elmer C. Sanders
 1958 - Mr. J.I. England 1959 - Mr. E.B. Lyle, FRI 1960 - Mr. V.L. Hawkes, FRI
 1961 - Mr. Roy G. Wilson, FRI 1962 - Mr. Al T. Larson 1963 - Mr. H.S. Kent, A.A.C.I., MAI, FRI
 1964 - Mr. Ervie Jackson 1965 - Mr. Frank Butler, FRI 1966 - Mr. R.L. Armbrust, FRI
 1967 - Mr. Pat J. Toole 1968 - Mr. Donald M. Skinner



1969



1970



1971



1972

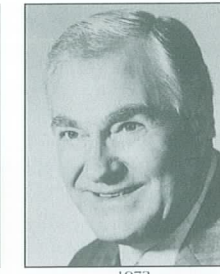

1973



1974



1975



1976

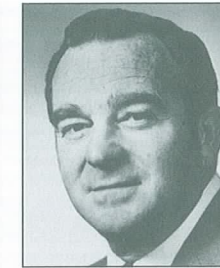

1977

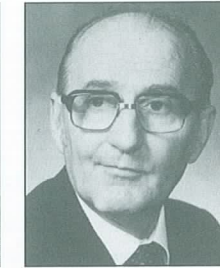

1978



1979



1980



1981



1982



1983



1984



1985



1986



1987



1988



1989

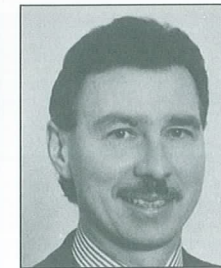

1990



1991



1992



1993

1969 - Mr. Al E. MacKay 1970 - Mr. Ralph P. Ford, FRI 1971 - Mr. J.W. Barrington, FRI, A.A.C.I.
 1972 - Mr. Arnold Moro 1973 - Mr. Peter Sandall, FRI 1974 - Mr. Clair J. Cote, Jr., FRI
 1975 - Mr. Kenneth A. Russell 1976 - Mr. Robert G. Rich, FRI, A.A.C.I. 1977 - Mr. W.E. Dickson, FRI
 1978 - Mr. Arthur L. Lee 1979 - Mr. A. Polsky 1980 - Mr. Wayne Stephenson 1981 - Mr. Kent Lyle, FRI
 1982 - Mr. John G. Toole, FRI, CCIM 1983 - Mrs. Barbara L. Watson 1984 - Mr. Tom Clark
 1985 - Mr. James E. Moore, CRB 1986 - Mr. Ted Zaharko, B. Comm., FRI, CMR
 1987 - Mrs. Dorothy Larson 1988 - Mr. G.K. (Jerry) Roberts, FRI 1989 - Mr. Greg Houston
 1990 - Mr. John Fraser 1991 - Mr. Nick Medwid, FRI, CMR 1992 - George Loades, FRI, CMR
 1993 - Ms. Ellyn Mendham

DIRECTORS

1943

Mr. Clair J. Cote, Senior
Mr. Archer Toole
Mr. Kennett I. Lyle
Mr. Wm. B. Fraser
Mr. J.C. Leslie, Senior
Mr. James Cleave
Mr. Kruse

1944

Mr. Clair J. Cote, Senior
Mr. Archer Toole
Mr. Kennett I. Lyle
Mr. J.C. Leslie
Mr. Wm. B. Fraser
Mr. James Cleave
Mr. Peter Lawson

1945

Mr. Clair J. Cote, Senior
Mr. Kennett I. Lyle
Mr. Wm. B. Fraser
Mr. Archer Toole
Mr. J.C. Leslie
Mr. James Cleave
Mr. Peter Lawson

1946

Mr. Kennett I. Lyle
Mr. J.C. Leslie
Mr. Howard Kelly
Mr. Archer Toole
Mr. Clair J. Cote, Senior
Mr. James Cleave
Mr. Wm. B. Fraser

1947

Mr. Kennett I. Lyle
Mr. Clair J. Cote, Senior
Mr. Howard Kelly
Mr. John C. Leslie
Mr. William B. Fraser
Mr. Archer Toole
Mr. J. Arnold Burn

1948

Mr. Archer Toole
Mr. Howard Kelly
Mr. J. Arnold Burn
Mr. Kennett I. Lyle
Mr. James Cleave
Mr. Wm. B. Fraser

1949

Mr. Howard Kelly
Mr. J. Arnold Burn
Mr. Archer Toole
Mr. Herbert C. McGee
Mr. Ivan C. Robison
Mr. E.B. Nowers
Mr. P.C. Naismith

1950

Mr. Howard Kelly
Mr. J.C. Haliburton
Mr. J. Arnold Burn
Mr. Kennett I. Lyle
Mr. D.L. Richards
Mr. P.C. Naismith
Mr. Clair J. Cote

1951

Mr. J. Arnold Burn
Mr. Ivan C. Robison
Mr. D.L. Richards
Mr. J.C. Haliburton
Mr. Les E. Wade
Mr. Arthur Stewart

1952

Mr. Ivan C. Robison
Mr. E. Campbell
Mr. W. Frank Johns
Mr. Donald MacLeod
Mr. D.L. Richards
Mr. Les E. Wade

1953

Mr. Les E. Wade
Mr. Harold Gemeroy
Mr. W. Frank Johns
Mr. E. Carl Nichol
Mr. Jack T. Rich
Mr. Douglas Johnson

1954

Mr. W. Frank Johns
Mr. Les E. Wade
Mr. Jack T. Rich
Mr. Doug Johnson
Mr. C. Elmer Sanders
Mr. A.M. Edwards
Mr. Ivan C. Robison
Mr. Art Dixon
Mr. Gordon Leslie

1955

Mr. A.M. Edwards
Mr. Walter Brown
Mr. Art Dixon
Mr. E.B. Lyle
Mr. Jack T. Rich
Mr. C. Elmer Sanders

1956

Mr. Jack T. Rich
Mr. E.B. Lyle
Mr. A.M. Edwards
Mr. C. Elmer Sanders
Mr. V.L. Hawkes
Mr. Larry Irvine
Mr. Hardie deForest
Mr. J.I. England
Mr. B.J. Barrington

1957

Mr. C. Elmer Sanders
Mr. Hardie deForest
Mr. J.I. England
Mr. Doug Hawkes
Mr. L.S. Irvine
Mr. E.B. Lyle
Mr. P. Sandall
Mr. W.A. Brown
Mr. Jack T. Rich

1958

Mr. J.I. England
Mr. Maurice Stenson
Mr. V.L. Hawkes
Mr. L.S. Irvine
Mr. E.B. Lyle

Mr. Peter Sandall
Mr. Roy Wilson
Mr. C. Elmer Sanders

1959

Mr. E.B. Lyle
Mr. Gordon Brown
Mr. Jack Burniston
Mr. V.L. Hawkes
Mr. Roy Wilson
Mr. P. Petch
Mr. Darrol Tarves
Mr. Al T. Larson
Mr. J.I. England

1960

Mr. V.L. Hawkes
Mr. Roy Wilson
Mr. Al T. Larson
Mr. L.S. Irvine
Mr. H.S. Kent
Mr. Douglas Muir (April)
Mr. Doug Burn (May onward)
Mr. P. Petch
Mr. D. Tarves
Mr. E.B. Lyle

1961

Mr. Roy Wilson
Mr. Al T. Larson
Mr. H.S. Kent
Mr. V.L. Hawkes
Mr. Clair Ankerman
Mr. Frank Butler
Mr. A.M. Edwards
Mr. Ervie Jackson
Mr. J.C. Leslie, Jr.

1962

Mr. Al T. Larson
Mr. H.S. Kent
Mr. E.H. Jackson
Mr. Roy Wilson
Mr. R.L. Armbrust
Mr. S. Vaughan Bruneau
Mr. Frank Butler
Mr. J.T. Rich
Mr. P.J. Toole

1963

Mr. H.S. Kent
Mr. E.H. Jackson
Mr. Frank Butler
Mr. Al T. Larson
Mr. R.L. Armbrust
Mr. Bert Rutledge
Mr. D.M. Skinner
Mr. P.J. Toole
Mr. K.I. Lyle

1964

Mr. E.H. Jackson
Mr. Frank Butler
Mr. R.L. Armbrust
Mr. H.S. Kent
Mr. George Antifaev
Mr. Frank Evans
Mr. V.L. Hawkes
Mr. D.M. Skinner
Mr. P.J. Toole

1965

Mr. Frank Butler
Mr. R.L. Armbrust
Mr. Wilfred Westwood
Mr. D. Skinner
Mr. P. Toole
Mr. Frank Evans
Mr. Henry Thiessen
Mr. Ralph Ford
Mr. E.H. Jackson

1966

Mr. R.L. Armbrust
Mr. Ralph Ford
Mr. Al Mackay
Mr. Elmer Sanders
Mr. T.W.H. Saunders
Mr. Frank Butler
Mr. D.M. Skinner
Mr. P.J. Toole
Mr. W. Trigg

1967

Mr. P.J. Toole
Mr. A.E. Mackay
Mr. Robert Hands
Mr. William Dickson
Mr. Martin Zacher
Mr. Arnold Moro
Mr. Clair J. Cote, Jr.
Mr. Les Neubauer
Mr. Ken Russell

1968

Mr. D.M. Skinner
Mr. J.W. Barrington
Mr. Phil Shapiro
Mr. A.E. Mackay
Mr. P.J. Toole
Mr. A.D. MacDonald
Mr. Dan Danilowich
Mr. J.I. England
Mr. R.P. Ford

1969

Mr. A.E. Mackay
Mr. Don Skinner
Mr. Dan Danilowich
Mr. R.P. Ford
Mr. Arnold Moro
Mr. E.H. Jackson
Mr. Maurice Stenson
Mr. Frank Evans
Mr. J.W. Barrington

1970

Mr. Ralph P. Ford
Mr. Dan Danilowich
Mr. Arnold Moro
Mr. Frank Evans
Mr. L.T. Wong
Mr. Arthur L. Lee
Mr. Wm. Fofonove
Mr. A.E. Mackay
Mr. J.W. Barrington
Mr. James H. Ferguson

1971

Mr. J.W. Barrington
Mr. Arnold Moro
Mr. Peter Sandall

1943 - 1993

Mr. R.P. Ford
Mr. V.L. Hawkes
Mr. J.H. Ferguson
Mr. Earl Scheuer
Mr. J. Kent Lyle
Mr. Wm. Fofonove
Mr. Arthur L. Lee

1972

Mr. Arnold Moro
Mr. J.W. Barrington
Mr. Peter Sandall
Mr. Ernie Kitzul
Mr. Les Neubauer
Mr. Clair J. Cote, Jr.
Mr. Ken Russell
Mr. Arthur Lee
Mr. Earl Scheuer
Mr. K.J. Lyle

1973

Mr. Peter Sandall
Mr. George Swift
Mr. Robert Hands
Mr. Robert Rich
Mr. William Dickson
Mr. Martin Zacher
Mr. Arnold Moro
Mr. Clair J. Cote, Jr.
Mr. Les Neubauer
Mr. Ken Russell

1974

Mr. Clair J. Cote, Jr.
Mr. Peter Sandall
Mr. Ken Russell
Mr. Robert Rich
Mr. W. Dickson
Mr. W. Adair
Mr. George Swift
Mr. W. Saunders
Mr. Robert Hands
Mr. David Cowley

1975

Mr. Ken A. Russell
Mr. Clair J. Cote, Jr.
Mrs. Grace Turley
Mr. Robert G. Rich
Mr. T. David Cowley
Mr. P. Roberts Dawkins
Mr. Douglas L. Adamson
Mr. George Phelps
Mr. W.E. Dickson
Mr. T.W.H. Saunders

1976

Mr. Robert G. Rich
Mr. Ken A. Russell
Mr. Albert Polsky
Mr. William E. Dickson
Mrs. Grace Turley
Mr. David Cowley
Mr. Douglas L. Adamson
Mr. Art Lee
Mr. Martin Zacher
Mr. Peter Robinson

1977

Mr. William Dickson

Mrs. Grace Turley
Mrs. Barbara Watson
Mr. Art Lee
Mr. Earl Scheuer
Mr. Martin Zacher
Mr. Wayne Stephenson
Mr. Robert G. Rich
Mr. Merv Robinson
Mr. Albert Polsky

1978

Mr. Art Lee
Mr. William Dickson
Mrs. Grace Turley
Mrs. Barbara Watson
Mr. Martin Zacher
Mr. Earl Scheuer
Mr. Albert Polsky
Mr. A.E. Mackay
Mr. B. Bjornson
Mr. Wayne Stephenson

1979

Mr. Albert Polsky
Mr. Art Lee
Mr. John G. Toole
Mr. Earl H. Scheuer
Mr. Ernest H. Metz
Mr. Wayne A. Stephenson
Mr. Kent J. Lyle
Mrs. Evelyn M. Hinds
Mr. Arnold Moro
Mrs. Barbara Watson

1980

Mr. Wayne Stephenson
Mrs. Barbara Watson
Mrs. Evelyn Hinds
Mr. John G. Toole
Mr. Earl Scheuer
Mr. Lyle
Mr. Ernest H. Metz
Mr. Jim Moore
Mr. Arnold Thompson
Mr. Albert Polsky

1981

Mr. Kent Lyle
Mr. John G. Toole
Mrs. Barbara Watson
Mr. Wayne Stephenson
Mrs. Evelyn Hinds
Mr. Ernie H. Metz
Mr. Jim W. Moore
Mr. Arnold Thompson
Mr. J.R.M. (Merv) Robinson
Mr. Tom Clark

1982

Mr. John G. Toole
Mrs. Barbara Watson
Mr. Ernie H. Metz
Mr. Kent Lyle
Mrs. Evelyn Hinds
Mr. Jim E. Moore
Mr. Tom Clark
Mr. Glenn A. Gardner
Mr. Ted Zaharko
Mrs. Anne Hicks

1983

Mrs. Barbara Watson
Mr. Tom Clark
Mr. Jim E. Moore
Mr. John G. Toole
Mrs. Evelyn Hinds
Mr. Glenn A. Gardner
Mr. Ted Zaharko
Mrs. Anne Hicks
Mr. Graham Mayne
Mr. Sterling MacDonald

1984

Mr. Tom Clark
Mr. Jim Moore
Mr. Ted Zaharko
Mrs. Barbara Watson
Mrs. Evelyn Hinds
Mr. Glenn Gardner
Ms. Pat Rowland
Mrs. Dorothy Barker
Mrs. Dorothy Larson
Mr. Sterling MacDonald (until March)

1985

Mr. Jim Moore
Mr. Ted Zaharko
Mrs. Dorothy Larson
Mr. Tom Clark
Ms. Pat Rowland
Mr. G.K. (Jerry) Roberts
Mr. Harvey Gamble
Mrs. Evelyn Hinds
Mr. Graham Mayne
Mrs. Dorothy Barker

1986

Mr. Ted Zaharko
Mrs. Dorothy Larson
Mr. G.K. (Jerry) Roberts
Mr. Tom Clark
Mr. Harvey Gamble
Mrs. Evelyn Hinds
Ms. Pat Rowland
Mr. Glenn A. Gardner
Ms. Joyce Baker
Mr. Arnold Thompson

1987

Mrs. Dorothy Larson
Mr. G.K. (Jerry) Roberts
Mr. John Fraser
Mrs. Evelyn Hinds
Mr. Roy Wilson
Mr. Greg Houston
Mr. Harvey Gamble
Ms. Joyce Baker
Mr. Arnold Thompson
Mr. Ted Zaharko

1988

Mr. G.K. (Jerry) Roberts
Mr. Greg Houston
Mr. John Fraser
Mrs. Dorothy Larson
Mr. Arthur J. Dixon
Mr. Graham Mayne
Mr. Nick Medwid
Mr. George Loades
Ms. Joyce Baker (half year)

Mrs. Karen Gammie
Mrs. Ellyn Mendham

1989

Mr. Greg Houston
Mr. John Fraser
Mr. Nick Medwid
Mr. G.K. (Jerry) Roberts
Mr. George Loades
Mr. G.A. (Jeff) Hill
Mr. Warren Nelson
Mr. Dick Oakes
Mrs. Ellyn Mendham
Ms. Rene Sorenson

1990

Mr. John Fraser
Mr. Nick Medwid
Mr. George Loades
Mr. Greg Houston
Mr. G.A. (Jeff) Hill
Mr. Warren Nelson
Mr. Dick Oakes
Mrs. Ellyn Mendham
Ms. Rene Sorenson
Mr. Ed Jensen
Mr. John Burns
Mr. Jerry Landeen

1991

Mr. Nick Medwid
Mr. George Loades
Mrs. Ellyn Mendham
Mr. John Fraser
Mr. John Burns
Mr. G.A. (Jeff) Hill
Mr. Ed Jensen
Ms. Suzanne Mathews
Mr. Wayne McAlister
Mr. Tom Clark
Mr. Bill Schultz
Mr. Alan Tennant

1992

Mr. George Loades, FRI, CMR
Mrs. Ellyn Mendham
Mr. Nick Medwid, FRI, CMR
Ms. Pat Beaudry
Mr. John Burns
Mr. Jack Horn
Mr. Ed Jensen
Mr. Doug Rans
Mr. Bill Schultz, CPM, FRI, CMR
Mr. Alan Tennant
Mr. Wayne McAlister

1993

Mrs. Ellyn Mendham
Mr. John Burns
Mr. Doug Rans
Mr. George Loades, FRI, CMR
Ms. Pat Beaudry
Mr. G.A. (Jeff) Hill
Mr. Jack Horn
Mr. Ed Jensen
Mr. Bill Schultz, CPM, FRI, CMR
Mr. Wayne McAlister
Mr. George Loades
Mr. Paul S. Betts, CRB

HONORARY LIFE MEMBERS

1962 - Mr. Clair J. Cote, Sr., FRI
 1962 - Mr. K.I. Lyle, FRI, SIR
 1962 - Mr. Archer Toole
 1964 - Mr. J. Arnold Burn, FRI
 1965 - Mr. Aubrey M. Edwards, FRI
 1966 - Mr. C. Elmer Sanders
 1966 - Mr. E.B. (Pete) Lyle, FRI
 1967 - Mr. Ivan C. Robison, FRI, A.A.C.I.
 1968 - Mr. Jack T. Rich
 1972 - Mr. J.I. England
 1973 - Mr. Ervie H. Jackson
 1974 - Mr. Alvin T. Larson
 1974 - Mr. W. Frank Johns, FRI
 1975 - Mr. R.L. Ambrusi, FRI
 1977 - Mr. V.L. (Douglas) Hawkes, FRI
 1978 - Mr. Justice Roy V. Deyell
 1979 - Mr. Roy Wilson, FRI, CLP
 1979 - Mr. Jack Weber, B. Comm., FRI, SIR (Edmonton)
 1980 - Mr. Patrick J. Toole
 1981 - Mr. Arthur J. Dixon, C.M.
 1981 - Mr. Allan E. MacKay
 1982 - Mr. Peter Sandall, FRI, CMR
 1983 - Mr. Clair J. Cote, FRI, CMR
 1984 - Mr. Ralph P. Ford, FRI
 1985 - Mr. Kenneth A. Russell
 1986 - Mr. Jack C. Leslie, A.A.C.I.
 1986 - Mr. William E. Dickson, FRI
 1987 - Mr. Wayne Stephenson
 1988 - Mr. John Toole, FRI, CCIM, CMR
 1989 - Mr. Kent Lyle, B.A., FRI
 1990 - Mr. Ted Zaharko, B. Comm., FRI
 1990 - Mrs. Dorothy Larson
 1990 - Mr. Thomas P. Clark, CMR
 1991 - Mr. G.K. (Jerry) Roberts, FRI, CMR
 1991 - Mrs. Barbara Watson
 1991 - Mr. John Fraser
 1992 - Mr. Harvey Gamble

CALGARY REAL ESTATE BOARD CHARITABLE FOUNDATION

1988
 Mrs. Dorothy Larson, President

Governors
 Mr. Harvey Gamble
 Mr. Gerald Roberts
 Mr. Rick Wilson
 Mr. John Fraser
 Mr. Greg Houston
 Mr. Ron Esch

1989
 Mrs. Karen Gammie, President
 Mrs. Dorothy Larson, Past President

Governors
 Mr. Harvey Gamble
 Ms. Suzanne Mathews
 Ms. Donna Okrusko
 Ms. Patricia Rowland

1990
 Mr. Harvey Gamble, President

Mrs. Dorothy Larson, Past President

Governors
 Ms. Suzanne Mathews
 Ms. Donna Okrusko
 Mr. Tom Healey
 Ms. Pam Gooch
 Ms. Denise Amott
 Ms. Ann Kavanagh
 Mr. Greg Luedtke
 Mr. Warren Nelson

1991
 Ms. Suzanne Mathews, President
 Mr. Harvey Gamble, Past President

Governors
 Mr. Tom Healey
 Ms. Pam Gooch
 Mr. Greg Luedtke
 Ms. Nancy Eaid
 Ms. Ann Kavanagh
 Ms. Linda Richards-Kelly
 Ms. Betty Jordet
 Mr. Joe Sather
 Mr. Ed Jensen

1992
 Ms. Ann Kavanagh, President
 Ms. Suzanne Mathews, Past President

Governors
 Mr. John Palmer
 Ms. Nancy Eaid
 Ms. Betty Jordet
 Ms. Linda Richards-Kelly
 Ms. Terry Paterson
 Ms. Jan Lyall
 Mr. Bill Mayson
 Mr. Alan Tennant

1993
 Ms. Jan Lyall, President
 Ms. Suzanne Mathews, Past President

Governors
 Mr. Alan Tennant
 Ms. Marilyn Jones
 Mr. Abraham Friesen
 Ms. Patricia Beaudry
 Mr. Robin Elford
 Mr. Jim Ross
 Mr. Neil Labell
 Ms. Sharon Weir

T.W.H. (BILL) SAUNDERS AWARD

1979 - Mr. Ken A. Russell
 1980 - Mr. George W. Loades
 1981 - Mr. Clair J. Cote, Jr.
 1982 - Mrs. Evelyn M. Hinds
 1983 - Mr. Peter Sandall
 1984 - Mrs. Barbara L. Watson
 1985 - Mr. W. Frank Johns
 1986 - Mr. Wayne Stephenson
 1987 - Mr. Jim Willford
 1988 - Mrs. Kitty Noble
 1989 - Mrs. Karen Gammie
 1990 - Mrs. Dorothy Larson
 1991 - Mr. Thomas P. Clark
 1992 - Mr. Harvey Gamble

ACKNOWLEDGEMENTS

Information upon which this history is based came from many sources: the freely shared written articles, the microfilms, and the photographic libraries of the Glenbow Alberta Institute; the writings of Gladys Coristine, Garth W. Roberts, and the M.A. (History) University of Calgary thesis of H.L. MacLeod; the Calgary Herald; the minutes of the Calgary Real Estate Board and annual reports by the presidents; the Realtor, the Calgary Real Estate Guide, the Calgary Real Estate News; the author's personal experiences and long-time research as a native Calgarian and historical writer.

An invaluable ingredient of this narrative has been the personal and corporate reminiscences of many Calgary district real estate professionals who generously and cheerfully gave the author much of their time and interest in the project. It took the form of personal chats and interviews, as well as loans of their own precious scrap books and artifacts.

Recognition and thanks are sincerely extended to those who so kindly loaned their "heirloom" photographs which have added so much life and nostalgia to this volume.

The author adds his deeply-felt thanks to the C.R.E.B. management and staff who were so encouraging and supportive. They, in a great and much appreciated manner, displayed their trust "by standing back and giving me the freedom of elbow room" to put this story on paper.



The Charitable Foundation of the Calgary Real Estate Board was established in 1987 to unite our membership for the purpose of supporting shelter projects in our community.

If you would like to make a donation please mail it to us, or call us for more information. All donations are tax deductible.

Your contribution would be gratefully appreciated.

Calgary Real Estate Board
Charitable Foundation
805, 5th Ave. S.W.,
Calgary, Alberta T2P 0N6